

FORM NO 1.

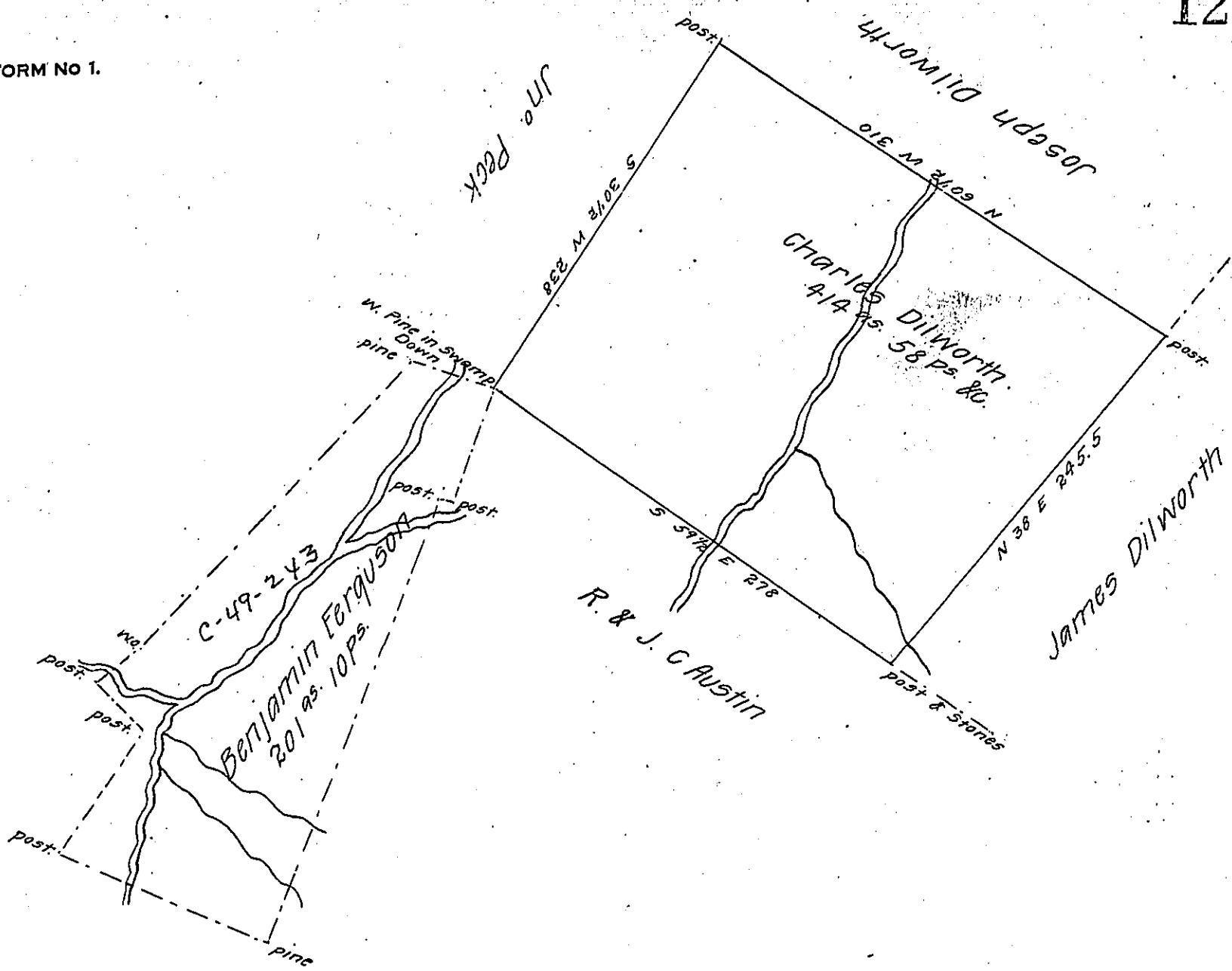

Situated on the waters of Brush Creek in Brush Creek town-
 ship Fulton County formerly Providence Township Bedford County
 containing 414 as & 58 ps & the allowance of six per centum
 for roads &c. Originally surveyed the 12th day of July 1794. Re-
 surveyed the 30th day of April 1856 according to the old marks
 on the ground in pursuance of a warrant dated the 21st day
 of March 1794 granted to Charles Dilworth for 400 as for true
 Bearing add 2° N. W & 5. E. et vice versa

Andrew J. Fore. C. S.

To J. Porter Brawley Esq. G. S.

IN TESTIMONY that the above is a copy of the original remaining on file in
 the Department of Internal Affairs of Pennsylvania, made
 conformably to an Act of Assembly approved the 16th day of
 February, 1833, I have hereunto set my Hand and caused
 the Seal of said Department to be affixed at Harrisburg,
 this first day of November 1907.

Henry Howard
 Secretary of Internal Affairs.